



## POLAND WEEKLY REVIEW

### MACROECONOMICS AND FINANCIAL MARKETS

<b>IN FOCUS / MACROECONOMICS</b>	<ul style="list-style-type: none"> <li>• Retail sales soaring, despite Easter-linked base effects</li> </ul>	<ul style="list-style-type: none"> <li>• pages 2-3</li> </ul>
<b>FIXED INCOME</b>	<ul style="list-style-type: none"> <li>• Holidays</li> </ul>	<ul style="list-style-type: none"> <li>• pages 3-4</li> </ul>
<b>MONEY MARKET</b>	<ul style="list-style-type: none"> <li>• Cost of carry 40 bps below the main rate</li> <li>• Reduced liquidity of the markets due to holidays</li> </ul>	<ul style="list-style-type: none"> <li>• page 4</li> </ul>
<b>FOREIGN EXCHANGE</b>	<ul style="list-style-type: none"> <li>• Zloty bit stronger</li> <li>• Vols untouched</li> </ul>	<ul style="list-style-type: none"> <li>• pages 4-5</li> </ul>
<b>MARKET PRICES CONTACT LIST DISCLAIMER</b>		<ul style="list-style-type: none"> <li>• page 6</li> <li>• page 7</li> <li>• page 8</li> </ul>

#### PREVIEW: The week of April 29<sup>nd</sup> 2011 to May 5<sup>th</sup> 2011

Indicator	Date of release	Pe- riod	BRE forecast	Consen- sus	Last	Comment
<b>PMI</b>	May 2	Apr	<b>55.5</b>	-	54.8	Better business tendency indicators, high PMI reading in Germany.

**In Focus / Macroeconomics**

**Retail sales soaring, despite Easter-linked base effects**

Retail sales noted 9.4% y/y growth, despite huge base effects connected with unusually late Easter. Excluding volatile and price driven food, fuel and car sales, retail sales is still unscathed (despite a minor correction), following upward trend (see the graph below). Constant growth of employment and wages (accompanied by the overall brightening of labor market situation) is likely to support private consumption. We expect retail sales growth to follow 10% on average (with a possibility of a very, very positive surprise in April, owing to the base effect working in opposite direction than in March) in months to come.

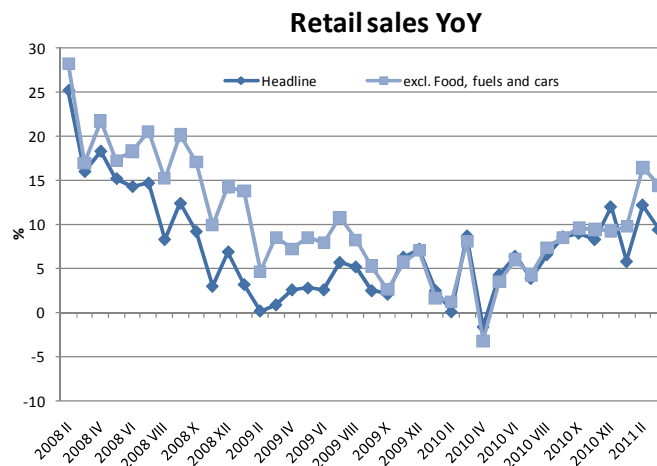

Turning to details, especially encouraging was auto sales which rose 32.5% from February (and accelerates since the start of the year, when VAT-related trough was noted). Spectacular (especially taking account of late Easter) was growth in food sales (+14.3% m/m) and sales in non-specialized stores (+15.6% m/m), both usually spike during Christmas and Easter. Such a strong growth in the aforementioned categories occurring more than 3 weeks before Easter makes sense when we take into account the growth of food prices, which occurred in March. Much of the growth may be then stemming from precautionary shopping (necessities which are easy to store).

**Core retail sales deflator (excl food and fuels), and headline sales deflator**

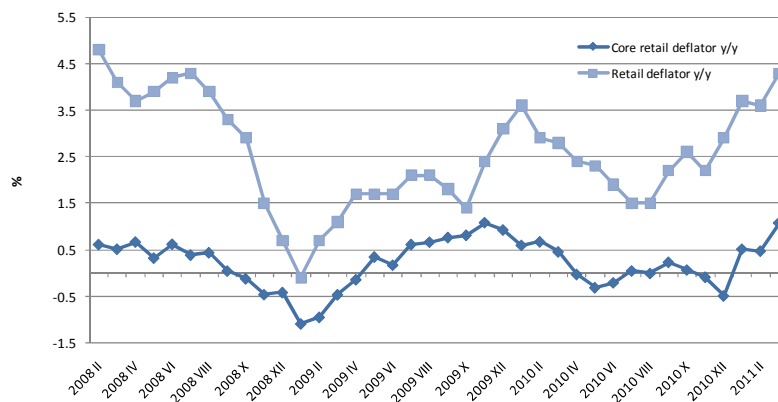

As usual we also looked at retail sales deflators (headline, and core – stripping food and energy). Both are on the rise, the headline one actually on a level of 4.3%, core at 1.1%

(see the graph). The spillover effects of higher energy and food are visible then, however, at this stage it is hard to tell the temporary cost pressures from far fetching relative price adjustment.

The data do not dissolve the May/June decision problem of the MPC. We think that the recent collaboration with the Ministry of Finance (MF) has moved the conduct of monetary policy, at least as far as current supply-side induced price rises are concerned, away from interest rate management and towards exchange rate management (to delivered with additional EUR supply from MF). We think that such a strategy may be like a thumping on thin ice though, and the best MPC can do is to back the MF with fast rate hike (preferably in May and June) in order to gain credibility amidst high inflation expectations and – additionally – erase impression of basing solely on exchange rate management (and we all know such a strategy was not successful once, in late 2010). Nevertheless this time MPC may be willing to embark once again on experimental path as the zloty strength is expected to be drawing from MF EUR sale and not portfolio inflows. Moreover, the MPC seems overly complacent with the current state of inflationary pressures (they may think that in the short-term inflation rise will be capped by exchange rate developments) and may wait until new forecasts concerning the medium-term are published; until then the exchange rate experiment will be going on. This way it would make sense to consider July as a month of another hike. The more inflation expectations in May break above 5% (publication at the end of May), the more pressure there will be on the MPC to act earlier.

### MID-TERM FORECATS

Indicator	2007	2008	2009	2010	2011
GDP y/y (%)	6.5	4.8	1.7	3.8	4.2
Inflation rate (% , average)	2.4	4.3	3.5	2.8	3.7
Current account (% of GDP, average)	-4.5	-5.3	-1.6	-3.1	-3.8
Unemployment rate (end-of-year)	11.4	9.5	11.9	12.3	11.9
NBP repo rate (end-of-year)	5.00	5.00	3.50	3.50	4.25

Indicator	2010				2011	
	Q1	Q2	Q3	Q4	Q1	Q2
GDP y/y (%)	3.0	3.5	4.2	4.4	4.4	4.4
Inflation rate (% , average)	3.0	2.1	2.6	2.9	3.7	4.3
NBP repo rate (end-of-quarter)	3.50	3.5	3.5	3.50	4.00	4.25

*Bold denotes changes from the last release with arrows showing the direction of changes*

## Fixed Income

### Holidays

Not much trading for the last couple of days due to Easter Holidays. The local pullback in yields has been stopped by the surprisingly higher than expected retail sales data released on Wednesday 27th, but even though the impact to the market was quite limited as most of the foreign players went for long holidays. Inflation expectations data however came at 4.0%, significantly lower than previous reading. It seems that positive sentiment we've observed for the past couple of weeks is likely to continue for a while as MPC is likely to leave rates unchanged in May. Bond auctions should also be absorbed since the market's appetite for duration is still in place. Nevertheless we think scope for the rally is limited and lower yield levels will likely create an interesting paying opportunity.

### AUCTIONS

	next auc.	offer	avg yield last	last auc-tion date
13 Week T-bills	-	-	6.142%	12/9/2008
26 Week T-bills	-	-	4.456%	5/4/2009
52 Week T-bills	5/30/2011	-	4.458%	3/28/2011
2Y T-bond OK1013	5/12/2011	-	5.163%	4/13/2011
5Y T-bond PS0416	5/12/2011	-	5.642%	1/5/2011
10Y T-bond DS1020	7/20/2011	-	6.210%	1/12/2011
20Y T-bond WS0429	7/20/2011	-	6.246%	1/12/2011

## Money Market

Cost of carry 40 bps below the main rate

Reduced liquidity of the markets due to holidays

Stable cost of carry at the level around 40 bps below the main market rate. Additional OMO reduced the cash surplus from pln 7 bln to 2 bln. The demand was below 50% of the supply, which was much too extensive at pln 10 bln and that might have frightened potential buyers. End of the reserve should be really cheap not only due to the surplus (which is very likely to be high after tomorrow's OMO) but also because of the longer weekend (increased risk aversion).

Higher than expected retail sales (9.4 against 7.2%) was completely ignored by the market mainly because of the reduced liquidity of the markets due to the holidays in Warsaw and in London.

### FIXED INCOME & MONEY MARKET CHARTS

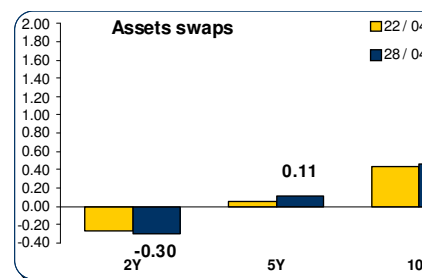
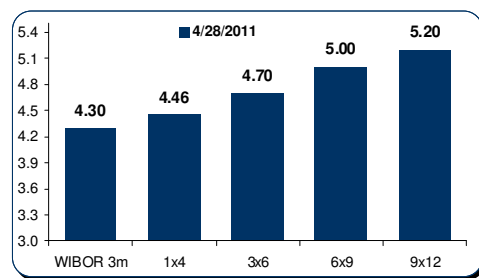
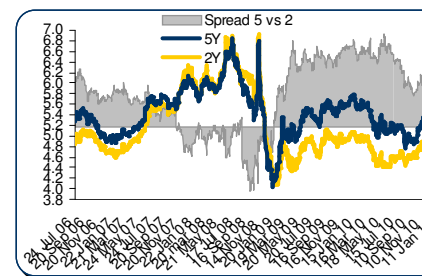
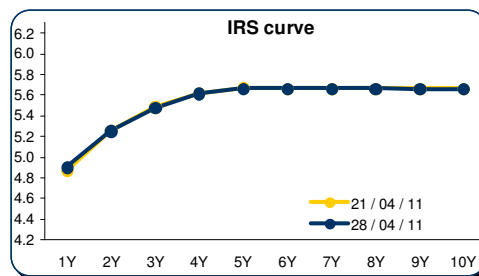

## Foreign Exchange

Zloty bit stronger

Announced but has not realized yet. In those short words we may describe MoF plans. What has happened since conference then? EURPLN has broken strong 3.94 support and deepen it just to 3.92 area from where corporate flows took us back to 3.94. Market is long PLN, global sentiment steamed by weak USD is supporting those positions. So where is the MoF? It has not appeared yet but we should remember that MoF/NBP deal is: stronger PLN for lower rate hikes, in other words current level is not an issue.

Vols untouched

Another week with implied curve kept in refrigerator. Weekly realized is about 7.7%, so 1W and 1M vols are. Longer tenor have been traded at: 3M 8.7 (8.7 a week ago), 1Y 10.50 (10.55). Smile has been traded at similar levels as in previous week. Currency spread (USD/PLN vs EURPLN) driven by corporate flow has bounced about 0.5% (6.25% from 5.75% last week).

SPOT

Short-term forecasts:

Main supports / resistances:  
 EUR/PLN: 3.9000 / 3.9800  
 USD/PLN: 2.6200 / 2.7200

Unfortunately we have not revisited our desired level to entry PLN long. But without MoF

taking “real” action and market keeping long PLN position global sentiment will remain our regular driver so we may not exclude upticks. Sell at 3.96 and (if) 3.98 with S/L 4.01 and P/T at 3.90. “Real” action will deepen target to 3.80.

**OPTIONS**

We think the back end of the curve is well supported, taking into account the lowest levels since 2008 and the fact that due to expected rate hikes the forward delta gamma offers additional value. The possible “market interventions” should limit the upside potential in the short term but on the other way it should add to the realized volatility as markets will start to “play that tune” . In our opinion being long in 35 delta EURPLN puts against short 15/20 delta calls provides the cheap gamma profile .

**FX CHARTS**

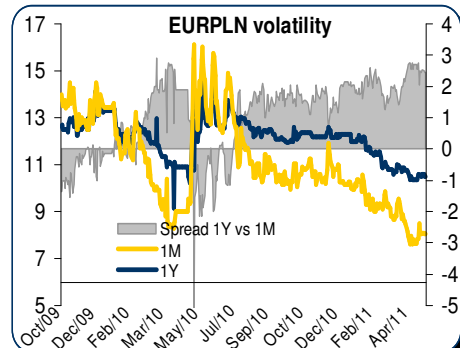
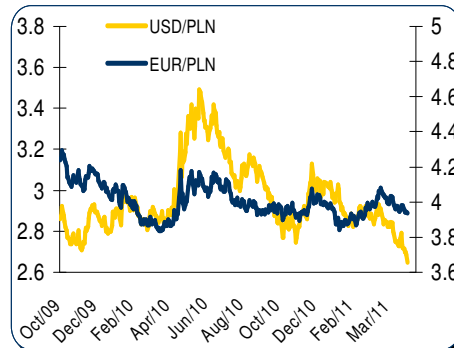
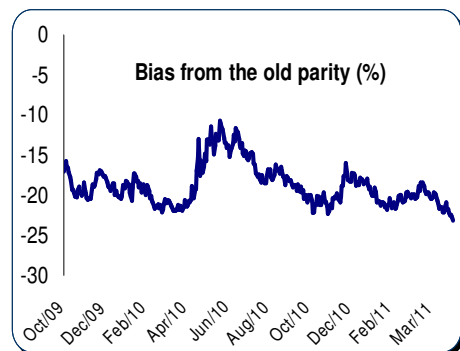
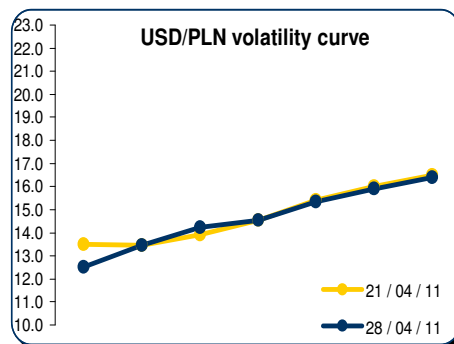

**MARKET PRICES UPDATE****MONEY MARKET RATES**

Money market rates (Closing mid-market levels)						
date	3M		6M		1Y	
	FXSW	WIBOR	FXSW	WIBOR	FXSW	WIBOR
22/04/11	4.17%	4.29%	4.42%	4.41%	4.54%	4.56%
25/04/11	4.25%	4.29%	4.42%	4.41%	4.56%	6.59%
26/04/11	4.18%	4.30%	4.50%	6.49%	4.73%	4.56%
27/04/11	4.25%	4.30%	4.39%	4.41%	4.58%	4.56%
28/04/11	4.19%	4.30%	4.43%	4.41%	4.57%	4.56%

**FRA MARKET RATES**

FRA Market Rates (Closing mid-market levels)					
date	1X4	3X6	6X9	9X12	6X12
22/04/11	4.57%	4.83%	5.04%	5.28%	5.32%
25/04/11	4.57%	4.83%	5.03%	5.27%	5.32%
26/04/11	4.47%	4.83%	4.96%	5.20%	5.17%
27/04/11	4.47%	4.70%	4.99%	5.20%	5.17%
28/04/11	4.47%	4.70%	4.99%	5.20%	5.17%

**FIXED INCOME MARKET RATES**

Fixed Income Market Rates (Closing mid-market levels)						
date	1Y		2Y		5Y	
	WIBOR	TB	IRS	OK0112	IRS	PS0511
22/04/11	4.56%	4.65%	5.26%	4.99%	5.67%	5.72%
25/04/11	6.59%	4.65%	5.26%	4.99%	5.67%	5.72%
26/04/11	4.56%	4.65%	5.22%	4.94%	5.63%	5.73%
27/04/11	4.56%	4.64%	5.25%	4.95%	5.66%	5.75%
28/04/11	4.56%	4.64%	5.25%	4.95%	5.66%	5.77%

**PRIMARY MARKET RATES**

Last Primary Market Rates						
	au. date	maturity	avg price	avg yield	supply	demand
52W TB	11/01/31	12/01/31	95.841	4.35%	2000	2968
OK0113	11/04/13	13/01/26	89.159	5.16%	5500	7385
PS0416	10/10/13	16/04/25	99.300	5.14%	3000	3414
DS1020	11/01/12	19/04/25	93.022	6.21%	2250	4252

**FX VOLATILITY**

date	USD/PLN 0-delta stradle				25-delta RR	
	1M	3M	6M	1Y	1M	1Y
22/04/11	13.48	14.55	15.40	16.50	2.00	3.65
25/04/11	13.48	14.55	15.40	16.50	2.00	3.65
26/04/11	13.58	14.50	15.40	16.50	2.00	3.65
27/04/11	13.83	14.60	15.40	16.50	1.95	3.65
28/04/11	13.48	14.55	15.35	16.40	1.85	3.65

**PLN SPOT PERFORMANCE**

PLN spot performance			
date	USD/PLN	EUR/PLN	bias
22/04/11	2.7135	3.9536	-22.2%
25/04/11	2.7135	3.9536	-22.2%
26/04/11	2.6975	3.9423	-22.5%
27/04/11	2.6838	3.9421	-22.7%
28/04/11	2.6504	3.9353	-23.1%

Note: parity on 11/04/00 – USD= 4.3806, EUR=4.2196, basket share 50:50  
Mid-market volatility of vanilla option strategies

**Contact Details****BRE BANK SA**

**Ul. Senatorska  
18  
00-950 Warszawa  
P.O. Box 728  
Poland**

**Reuters Pages:  
BREX, BREY,  
and BRET**

**Bloomberg: BRE**

**SWIFT:  
BREXPLPW**

**[www.brebank.pl](http://www.brebank.pl)**

**Forex (BREX) - FX Spot & Options**

Marcin Turkiewicz (+48 22 829 01 84) [marcin.turkiewicz@brebank.pl](mailto:marcin.turkiewicz@brebank.pl)  
Jakub Wiraszka (+48 22 829 01 73) [jakub.wiraszka@brebank.pl](mailto:jakub.wiraszka@brebank.pl)  
Tomasz Chmielarski (+48 22 829 01 78) [tomasz.chmielarski@brebank.pl](mailto:tomasz.chmielarski@brebank.pl)

**Fixed Income (BREP) - FRA, IRS, T-Bonds, T-Bills**

Lukasz Barwicki (+48 22 829 01 93) [lukasz.barwicki@brebank.pl](mailto:lukasz.barwicki@brebank.pl)  
Paweł Białczyński (+48 22 829 01 86) [pawel.bialczynski@brebank.pl](mailto:pawel.bialczynski@brebank.pl)

**MM (BREP) - MM**

Bartłomiej Małocha, CFA (+48 22 829 01 77) [bartlomiej.malocha@brebank.pl](mailto:bartlomiej.malocha@brebank.pl)  
Bogumił Modzelewski [bogumil.modzelewski@brebank.pl](mailto:bogumil.modzelewski@brebank.pl)

**Structured Products (BREX)**

Jarosław Stolarczyk (+48 22 829 01 67) [jaroslaw.stolarczyk@brebank.pl](mailto:jaroslaw.stolarczyk@brebank.pl)  
Jacek Dereziński (+48 22 829 01 69) [jacek.derezinski@brebank.pl](mailto:jacek.derezinski@brebank.pl)

**Institutional Sales (BRES)**

Inga Gaszkowska-Gębska (+48 22 829 12 05) [inga.gaszkowska-gebska@brebank.pl](mailto:inga.gaszkowska-gebska@brebank.pl)

**Research**

Ernest Pytlarczyk, PhD, CFA (+48 22 829 01 66) [ernest.pytlarczyk@brebank.pl](mailto:ernest.pytlarczyk@brebank.pl)  
Marcin Mazurek, PhD (+48 22 829 0183) [marcin.mazurek@brebank.pl](mailto:marcin.mazurek@brebank.pl)  
Paulina Ziemińska (+48 22 829 02 56) [paulina.ziembinska@brebank.pl](mailto:paulina.ziembinska@brebank.pl)  
Maciej Pielaszkiewicz (+48 22 829 90 34) [maciej.pielaszkiewicz@brebank.pl](mailto:maciej.pielaszkiewicz@brebank.pl)

**Financial Markets Department**

Phone (+48 22 829 02 03)  
Fax (+48 22 829 02 45)

**Treasury Department**

Phone (+48 22 829 02 02)  
Fax (+48 22 829 02 01)

**Financial Institutions Department**

Phone (+48 22 829 01 20)  
Fax (+48 22 829 01 21)

**Back Office**

Phone (+48 22 829 04 02)  
Fax (+48 22 829 04 03)

**Custody Services**

Phone (+48 22 829 13 50)  
Fax

---

***Disclaimer*****Distribution and use of this publication**

The review note is based on the information available to the public. This review creates exclusively a marketing information as defined in Paragraph 9 Section 1 of the Decree of Minister of Finance dated November 20, 2009 on procedures and conditions to be followed by investment firms and banks mentioned in Article 70 Section 2 of Law on Trading in Financial Instruments dated July 29, 2005 as well as by custody banks. This review note is provided to you for information purposes only and is not intended as advice on any particular matter or as recommendation, offer or solicitation for purchase or sale of any financial instrument and should not be taken as such. BRE Bank SA, its directors, officers, executives, managers, servants or agents expressly disclaim all liability to any person in respect of any-thing, and in respect of the consequences of anything, done or omitted to be done, wholly or partly, in reliance upon the whole or any part of the contents of this review note. The opinions and estimates contained herein reflect the current judgment of the author(s) on the date of this document and are subject to change without notice. The opinions pointed in review do not necessarily correspond to the opinions of BRE Bank SA. The past performance of financial instruments is not indicative of future results. No assurance can be given that any financial instrument or issuer described herein would yield favourable investment results. BRE Bank and/or its principals or employees may have a long or short position or may transact in the financial instrument(s) and/or securities referred to herein or may trade in such financial instruments with other customers on a principal basis. No client or other reader should act or refrain from acting on the basis on any matter contained in it without taking specific independent professional advice on the particular facts and circumstances in issue. Copyright protection exists in this publication and it may not be, even partially, reproduced or distributed without the prior written agreement with BRE Bank SA.

© BRE Bank 2010. All rights reserved.